

Piano Valse Moderato

PO299

*p* *loco* Tpt.

**A** LIEBESTRAUM

*p*

2

2

2

*mp poco a poco cresc.*

*ff* *mf*

*cresc.*

# ROBBINS WORLD FA

Including such numbers  
*Liebestraum, Vilia, L  
Chiribiribee, Drigo's.*

Piano 2

**Ⓟ VILIA**  
Saxes

**Ⓞ LA GOLONDRINA**

Trpt.

Trb. or Tenor Sax.

8

8

Ask for  
**SPUD MURPHY'S**  
SWING ARRANGING METHOD

# MOUS WALTZ MEDLEY

as  
*Golondrina*  
Serenade

Orch. Scored by  
**FRANK SKINNER**

Piano 3

The musical score consists of six systems of music. The first system shows the piano accompaniment and a Tpt. part. The second system includes Clar. & Tenor and Tpt. parts with a *Cresc.* marking. The third system features Saxs. and piano accompaniment with a *cresc.* marking. The fourth system is titled **DRIGO'S SERENADE** and includes a Tenor Solo part. The fifth system features Tpt. and Saxs. parts. The sixth system features a Tenor part and piano accompaniment. The score includes various musical notations such as dynamics (*f*, *p*), articulation (accents), and phrasing (slurs).

ASK FOR FERDE GROFÉ'S  
**"GRAND CANYON SUITE"** for Piano

Ask your dealer for  
**FRANK SKINNER'S NEW METHOD**  
for  
**ORCHESTRA SCORING**

# ROBBINS WORLD FAMOUS WALTZ MEDLEY

## 1ST TRUMPET

The musical score for the 1st Trumpet part is divided into three sections:

SOLI

CRESO.

2 3 OPEN

D DRIGO'S SERENADE

5 9

7 9

7

4

A Robbins Publication

# ROBBINS WORLD FAI

Including such numbers  
*Liebestraum, Vilia, La  
Chiribiribee, Drigo's &*

2nd Trumpet in B<sup>b</sup>

Valse Moderato  
COLOR MUTE

P0299

**A** LIEBESTRAUM 32 OPEN ff

**B** VILIA 8 CUP MUTE f<sup>z</sup>p cresc.

SOLI

6 OPEN f

**C** LA GOLONDRINA HARMON MUTE p

1

# MOUS WALTZ MEDLEY

as  
x *Golondrina*  
Serenade

Orch. Scored by  
**FRANK SKINNER**

*SOLI*

*cresc.* *f*

2 3 *OPEN*

## **D** DRIGO'S SERENADE

*f* 2 *f* 9

(*OPEN*) 2 *f*

9

## **E** CHIRIBIRIBEE

7 *f*

4 *OPEN*

Ask your dealer for  
**FRANK SKINNER'S NEW METHOD**  
for  
**ORCHESTRA SCORING**

A Robbins Publication

# ROBBINS WORLD FAI

Including such numbers

*Liebesträum, Vilia, La  
Chiribiribee, Drigo's*

3rd Trumpet in Bb

Valse Moderato  
COLOR MUTE

**A** LIEBESTRAUM 32 OPEN

**B** VILIA 16 CUP MUTE SOLI

6 OPEN

**C** LA GOLONDRINA 31 OPEN

**D** DRIGO'S SERENADE

# MOUS WALTZ MEDLEY

*as*  
*a Golondrina*  
*Serenade*

*Orch. Scored by*  
**FRANK SKINNER**

3rd Trumpet in Bb

A Robbins Publication

# ROBBINS WORLD FAM

Including such numbers  
*Liebestraum, Vilia, La  
Chiribiribee, Drigo's S*

1st Saxophone E<sup>b</sup> Alto

Valse Moderato

**E<sup>b</sup> CLARINET**

PO299

**A** LIEBESTRAUM  
*Smoothly*

CHANGE TO E<sup>b</sup> ALTO SAX. ALTO SAX.

*poco a poco cresc.*

*ff* *mf*

*SOLO*

**B** VILIA *cresc.*

*cresc.*

*SOLO* *p*

*cresc.* *f* *p* CHANGE TO B<sup>b</sup> CLARINET

**C** LA GOLONDRINA  
**B<sup>b</sup> CLAR.**

# MOUS WALTZ MEDLEY

*as*  
**Golondrina**  
**Serenade**

*Orch. Scored by*  
**FRANK SKINNER**

**ASK YOUR DEALER FOR**  
**DICK STABLE'S Modern SAXOPHONE SOLOS** *with* **Piano Accompaniment**

# ROBBINS WORLD FA

Including such numbers

*Liebestraum, Vilia, La Chiribiribee, Drigo's &*

2nd Saxophone B<sup>b</sup> Tenor

Valse Moderato

**B<sup>b</sup> CLARINET**

PO299

**A** LIEBESTRAUM  
*Smoothly*  
*p*

CHANGE TO B<sup>b</sup> TENOR SAX. TENOR SAX.  
*p cresc. poco a poco*

**B** VILIA *cresc.*  
*p*

**C** LA GOLONDRINA  
*p*

# MOUS WALTZ MEDLEY

as  
a *Golondrina*  
*Serenade*

Orch. Scored by  
**FRANK SKINNER**

The musical score is arranged in ten systems. The first system shows the beginning of the piece with a first ending bracket. The second system includes dynamics like *cresc.*, *f*, and *p*, and a part for *Trb. or Tenor*. The third system marks the start of **DRIGO'S SERENADE** with a **D** box, featuring *f*, *p*, and *SOLO* markings. The fourth system includes *gliss.* and *SOLO* markings. The fifth system continues the *SOLO* section with *f* and *p* dynamics. The sixth system features *gliss.* and *SOLO* markings. The seventh system introduces the **CHIRIBIRIBEE** section with an **E** box and *III Sax.* marking. The eighth system includes *SOLO* and *p* markings. The ninth system features *f* and *p* dynamics. The tenth system concludes with *p* and *f* dynamics.

ASK YOUR DEALER FOR  
**FRANK TRUMBauer's Modern SAXOPHONE SOLOS** with  
Piano Accompaniment

# ROBBINS WORLD FAI

Including such number  
*Liebestraum, Vilia, La  
Chiribiribee, Drigo's S*

3rd Saxophone E<sup>b</sup> Alto

Valse Moderato

**B<sup>b</sup> CLARINET**

PO 299

# MOUS WALTZ MEDLEY

as  
Golondrina  
Serenade

Orch. Scored by  
**FRANK SKINNER**

The musical score is written for saxophone and piano accompaniment. It consists of three main sections:

- Section C: LA GOLONDRINA** (Measures 1-12). Starts with a *SOLI* marking and a *cresc.* (crescendo) leading to a *f* (forte) dynamic. The melody features eighth-note patterns and a first ending marked '1'.
- Section D: DRIGO'S SERENADE** (Measures 13-24). Features a *SOLI* marking and a *cresc.* leading to *f*. The melody includes a triplet of eighth notes and a second ending marked '3'. There are *SOLI* markings with dashed lines above the staff.
- Section E: CHIRIBIRIBEE** (Measures 25-36). Starts with a *SOLI* marking and a *p* (piano) dynamic. The melody is characterized by eighth-note patterns and a *f* dynamic. It includes a *SOLI* marking with a dashed line and a first ending marked '1'.

ASK YOUR DEALER FOR  
**JIMMY DORSEY'S Novelty SAXOPHONE SOLOS** *with* **Piano Accompaniment**

A Robbins Publication

# ROBBINS WORLD FAMOUS

Including such numbers  
*Liebestraum, Vilia, La  
Chiribiribee, Drigo's S*

4th Sax. Bb Tenor

Valse Moderato

B $\flat$  BASS CLARINET

PO299

# MOUS WALTZ MEDLEY

*as*  
**Golondrina**  
**Serenade**

*Orch. Scored by*  
**FRANK SKINNER**

4th Sax. Bb Tenor

# ROBBINS WORLD FAI

Including such number  
*Liebestraum, Vilia, La  
Chiribiribee, Drigo's S*

1st Trombone

PO299

Valse Moderato  
Color Mute<sup>A</sup>

*f<sup>2</sup>p* *f<sup>2</sup>p*

**A** LIEBESTRAUM 23

OPEN SOLO

*mp poco a poco cresc.*

*ff*

*mf*

*cresc.*

**B** VILIA 8

CUP MUTE

*f2p cresc.*

*SOLI*

6

OPEN

SOLO

*p*

**C** LA GOLONDRINA

*p*

# MOUS WALTZ MEDLEY

as as  
a Golondrina  
Serenade

Orch. Scored by  
**FRANK SKINNER**

Ask your dealer for  
**TOMMY DORSEY'S Modern TROMBONE SOLO** with Piano Accompaniment  
**"THREE MOODS"**

# ROBBINS WORLD FA

Including such numbers  
*Liebestraum, Vilia, La  
Chiribiribee, Drigo's*

Cello

Valse Moderato

PO299

**A** LIEBESTRAUM.

SOLO

poco a poco cresc.

ff

mf

cresc.

SOLO

**B** VILIA

p

cresc.

p

SOLO

cresc.

f

p

f

SOLO

p

**C** LA GOLONDRINA

p

# MOUS WALTZ MEDLEY

*na aa*  
*a Golondrina*  
*Serenade*

*Orch. Scored by*  
**FRANK SKINNER**

Ask for  
**SPUD MURPHY'S**  
SWING ARRANGING METHOD

A Robbins Publication

# ROBBINS WORLD FAI

Including such number

*Liebstraum, Vilia, La Chiribiribee, Drigo's S*

2nd Trombone

Valse Moderato

COLOR MUTE

**A** LIEBESTRAUM 32 OPEN  $b\bar{e}$   $b\bar{e}$

**B** VILIA 16 CUP MUTE SOLI

6 OPEN 1

**C** LA GOLONDRINA 31 OPEN

**D** DRIGO'S SERENADE 2

# MOUS WALTZ MEDLEY

*as as*  
*a Golondrina*  
*Serenade*

*Orch. Scored by*  
**FRANK SKINNER**

9

f

2

10

**E** CHIRIBIRIBEE

f

7

f

4 OPEN

2nd Trombone

# ROBBINS WORLD FAM

Including such numbers  
*Liebestraum, Vilia, La  
Chiribiribee, Drigo's S*

Guitar Valse Mod<sup>to</sup>

PO299

**A** LIEBESTRAUM

**B** VILIA

**C** LA GOLONDRINA

# MOUS WALTZ MEDLEY

*as*  
**Golondrina**  
**Serenade**

*Orch. Scored by*  
**FRANK SKINNER**

ASK YOUR DEALER FOR  
**EDDIE LANG'S Modern GUITAR SOLOS** *with* Piano Accompaniment

# ROBBINS WORLD FAI

Including such number  
*Liebestraum, Vilia, La  
Chiribiribee, Drigo's &*

## Drums

Valse Moderato

PO299

**A** LIEBESTRAUM

1 2 3 4 5 6 7 8

9 10 11 12 1 2 3 4

5 6 7 8 9 10

1 2 3 4 5 6 7 8

*mp* poco a poco cresc.  
Cym. (let it ring)

**B** VILIA

1 2 3 4 5 6 7 8 9 10

11 12

1 2 3 4 5 6 7

**C** LA GOLONDRINA

1 2 3 4 5 6 7

# MOUS WALTZ MEDLEY

as  
Golondrina  
Serenade

Orch. Scored by  
**FRANK SKINNER**

Ask for  
**GENE KRUPA'S**  
**DRUM METHOD**

A Robbins Publication

# ROBBINS WORLD FA

Including such numbers  
*Liebstraum, Vilia, La  
Chiribiribee, Drigo's*

Bass

Valse Moderato

PO299

## A LIEBSTRAUUM

## B VILIA

## C LA GOLONDRINA

# MOUS WALTZ MEDLEY

*as in*  
*a Golondrina*  
**Serenade**

*Orch. Scored by*  
**FRANK SKINNER**

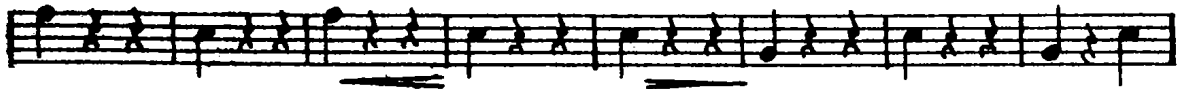

**DRIGO'S SERENADE**

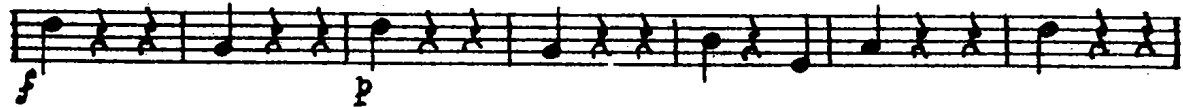
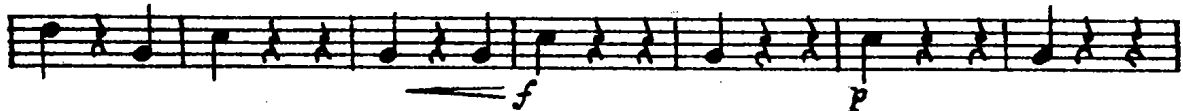
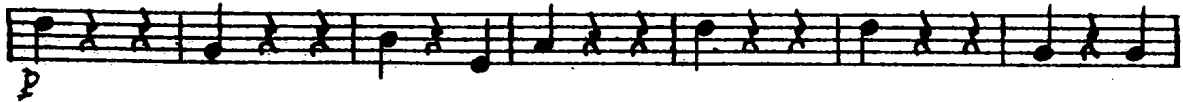
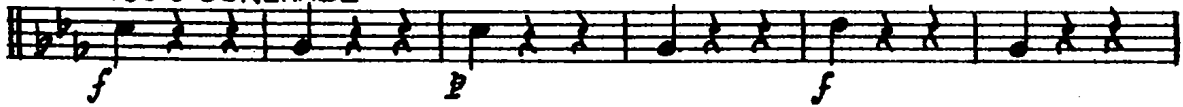

**CHIRIBIRIBEE**

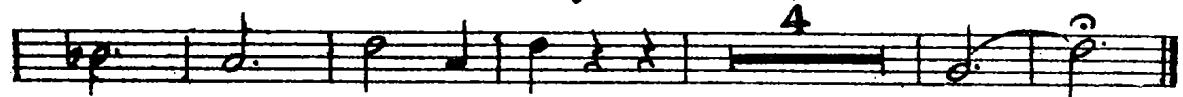
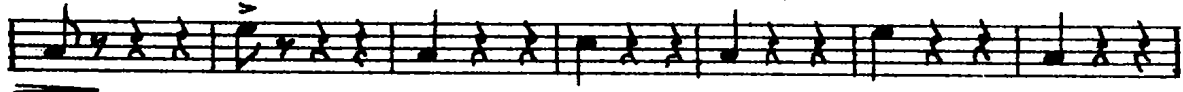
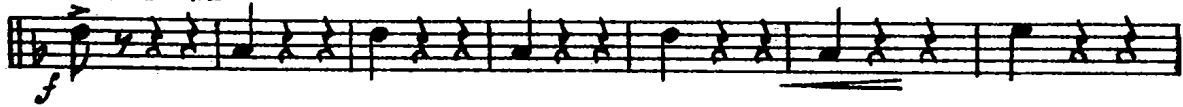

*Ask for*  
**SPUD MURPHY'S**  
**SWING ARRANGING METHOD**